

LAND-MARK SURVEYING

Mark L. Miritz

Wisconsin Registered Land Surveyor S-2582

N9330 Knuteson Drive  
Whitewater, WI 53190  
Phone: (262) 495-3284

PLAT OF SURVEY

LOT 19 OF ALTA VISTA ESTATES, A SUBDIVISION  
LOCATED IN GOVERNMENT LOT 1, GOVERNMENT  
LOT 2, AND IN THE SE 1/4 OF THE NE 1/4 OF  
SECTION 4, TOWN 1 NORTH, RANGE 17 EAST,  
LINN TOWNSHIP, WALWORTH COUNTY, WISCONSIN.

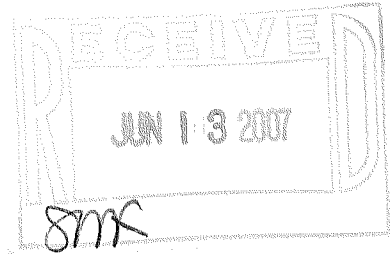

OWNERS:  
JOHN E. SULLIVAN TRUST  
VIRGINIA M. SULLIVAN TRUST  
1313 CUMBERLAND CIRLCE EAST  
ELK GROVE VILLAGE, IL 60007

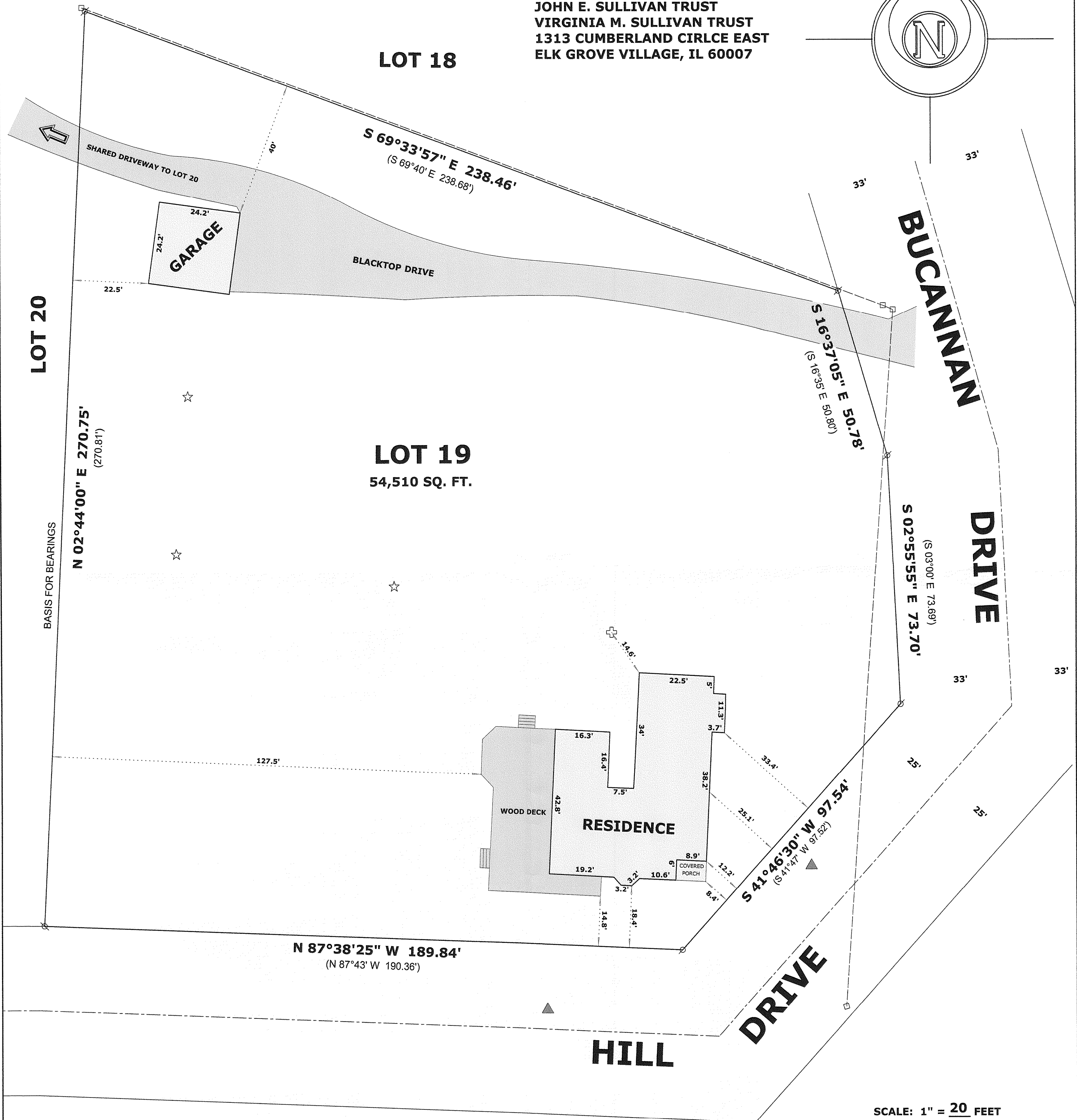
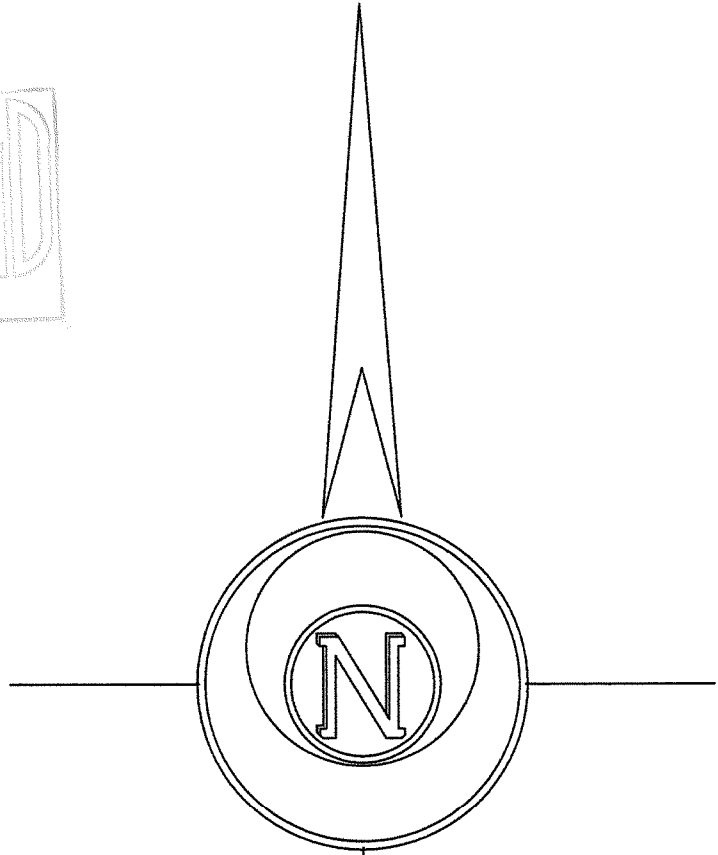

SCALE: 1" = 20 FEET

"I hereby certify that the above described property has been surveyed by me or under my direction and that the above map is a true representation thereof and shows the size and location of the property, its exterior boundaries, the location of all visible structures and dimensions of all principal buildings thereon, boundary fences, apparent easements, roadways and visible encroachments, if any."  
"This survey is made for the use of the present owners of the property, and also those who purchase, mortgage, or guarantee the title thereto within one year from date hereof."

LEGEND

- ▲ YARD LIGHT
- ⊗ FOUND IRON PIPE
- ⊕ WELL
- ☆ SEPTIC
- ( x x ) RECORDED AS DIMENSION
- OVERHEAD UTILITY LINES WITH POLES



*Mark L. Miritz*  
MARK L. MIRITZ  
WISCONSIN REGISTERED  
LAND SURVEYOR S-2582

REVISED APRIL 11, 2007 TO SHOW ADDITION "AS BUILT"

DATE: DEC. 12, 2006 JOB NO. 06.1202

IAV-17

117-2798